



RACINE COUNTY

REENTRY RESOURCES

Updated:
August 2023

Welcome home! This guide provides resources throughout Racine County that may be helpful for those re-entering into the community. All information gathered in this guide was found via online searches or contacts who are connected to the resources.

TABLE OF CONTENTS

Food Resources.....2-8

Housing Resources.....9-15

Education Resources.....16-19

Employment Resources.....20-24

Healthcare Resources.....25-29

Resources for Substance Use Disorders.....30-34

Social Support Resources.....35-36

Other/Miscellaneous Resources.....37-38

Food Resources

A list of food assistance contacts that can aid you throughout Racine County.

Impact 211

Phone: 211

Food pantries in the city of Racine and eastern Racine county have specific eligibility requirements and coordinate with IMPACT 211 to help people access emergency food. IMPACT 211 can help determine the most appropriate referral based on your location; ensure you know which documents are required; and provide additional instructions. Generally, you receive an allotment of emergency food based on household size to last a minimum of three days. Emergency food assistance can be accessed once every 30 days.

Kingdom Manna Food Pantry

Kingdom Manna Food Pantry is a part of F.I.N.A.O., which stands for "failure is not an option." They are a faith-based organization whose mission is to serve those in the community.

Address and Location:

1220 Mound Avenue,
Racine, WI 53404



Contact Information:

- Phone: 262-637-9673
- Website: <https://www.finaoincracine.org/about-4>

Hours of Operation:

- Monday, Tuesday, and Friday hours: 7 a.m. - 12 p.m.
- Wednesday hours: 7 a.m. - 12 p.m., 4 - 6 p.m.

Important Information:

- Sign-up for when you can pick up food opens up on Sunday at 3 p.m., and pick up days are Wednesdays
 - You pick a time slot according to what works for you and what is still open, and you must show up on time.

- It is required that each new client fills out the waivers and registration form on their website before signing up for a slot to pick up food, and a form of ID is required whenever you pick up the food.

Hospitality Center

The Hospitality Center is an organization that works to provide basic needs to the members of the community; such as laundry, food, and prayer.

Address and Location:

614 Main Street, Racine,
WI



Contact Information:

- Phone: 262-853-2886
- Contact form: <https://www.hospitality-center.org/contact>
- Website: <https://www.hospitality-center.org/>

Hours of Operation:

- Breakfast hours: Monday - Friday, 7:30 - 8:30 a.m.
- Lunch hours: Monday - Friday, 11:30 a.m. - 12:30 p.m.

Important Information: they offer hot breakfast and lunch Monday through Friday, at the hours listed above.

Love Inc.

Love Inc. is a multi-faceted, dedicated organization that helps the families and individuals within the community. They offer a variety of programs and support, such as a thrift store and school supplies program, in addition to a food pantry.

Address and Location:

446 South Pine Street,
Burlington, WI



Contact Information:

- Phone: 262-763-6226
- Email: office@love-inc.net
- Website: <https://www.love-inc.net/>

Hours of Operation:

- Dinner service hours: Monday and Wednesday, 5 - 5:30 p.m.
- Food pantry hours: Tuesday and Thursday, 11 a.m. - 4 p.m.

Important Information: this organization offers both a food pantry and weekday evening meals, the days and hours for which are above.

Salvation Army Food Pantry

The Salvation Army is a national organization dedicated to serving the community, both through their thrift stores and community programs. The Salvation Army food pantry is a choice food pantry that offers a selection of non-perishable food, meat, and hygiene products.

Address and Location:

1901 Washington
Avenue, Racine, WI



Contact Information:

- Phone: 262-632-3147
- Email: USCRacine@usc.salvationarmy.org
- Website: <https://centralusa.salvationarmy.org/racine/cure-hunger/>

Hours of Operation:

- Wednesday hours: 9 a.m. - 12 p.m.
- Thursday hours: 9 a.m. - 12 p.m.

Important Information:

- A photo ID is required at each visit
- Eligibility: clients can pick up food once a month. One individual/household is only eligible for one food pantry referral in Racine a month.
- Documents required: first time clients must bring a form of ID for every member of their household
- Adult forms of ID:
 - Driver's license
 - Birth certificate
 - State ID
- children/dependent forms of ID:
 - Birth certificate
 - Immunization record
 - Student ID
- If the address on the ID of the adults does not match that of their current residence, they must bring something proving their current address, such as a piece of mail.
- ****no social security cards or Forward cards can be accepted as identification****

St. Vincent De Paul food pantry

St. Vincent de Paul is a faith-based, multifaceted organization that aims to help members of the community that are struggling. Their food insecurity-related resources are a food pantry as well as hot meals every week. The pantry provides non-perishables, frozen meat, dairy products, and fresh produce/bakery items when available.

Address and Location:

Food pantry: 926 LaSalle Street, Racine, WI



Hot take-out meals

location: 3825 Eerie Street, Racine, WI



Contact Information:

- Phone: 262-497-2734
- Email: info@svdpracine.com
- Website: <https://www.svdpracine.org/>

Hours of Operation:

- Food pantry hours: Tuesday - Thursday, 10 a.m. - 1 p.m.
- Hot take-out meal hours: Tuesday 4:30 - 5:30 p.m.

Important Information:

- The food pantry is a drive-up service: clients will follow the cones up to the canopy in order to receive their food
- Clients must also present a valid form of ID at each visit
- Eligibility for the food pantry: residents in the 53402, 53403, 53404, and 53405 zip codes are eligible to receive food once every 30 days
- Required documentation for the food pantry: clients must present identification for every adult and dependent in the household, as well as proof of address
 - If any personal information changes (number of people in the household, address, phone number) that must be reported

Caldwell Food Pantry

The Caldwell Food Pantry serves the poor and needy in the Greater Waterford area of Northwestern Racine County.

Address and Location:

Caldwell United Methodist Church
8504 Caldwell Rd
Mukwonago, WI 53149



Contact Information:

- Phone: 262-210-1534
- Website: <https://caldwell-umc-wi.org/caldwell-food-pantry/>

Hours of Operation:

- Food pantry hours: 2nd Saturday of each month 8:00 - 10:30 a.m.

Important Information:

- The food pantry is also available by appointment
- The food pantry provides individuals with additional services such as School supplies (before the fall school opening), Thanksgiving, Christmas, and Easter dinners

Community Food Pantry

The Community Food Pantry is open to all who find themselves in need of groceries to help their family. The Community Food Pantry is a faith-based ministry effort of the Community Church. The Community Church's mission is Biblical, Casual, Community-Focused, and Grace-Oriented.

Address and Location:

Community United Methodist Church
455 S. Jefferson St.
Waterford, WI 53185



Contact Information:

- Phone: 262-534-2313
- Email: communitychurchwaterford@gmail.com
- Website: <https://www.communitychurchwaterford.org/>

Hours of Operation:

- Food Pantry Hours: First and Third Wednesday of every month 3:45 - 5:45 p.m.

Important Information:

- Drive through to pick up groceries at the front doors of the church

Union Grove Area Food Bank

Tuesday, Wednesday, and Thursday from 8:30 a.m. - 12:00 p.m.

Address and location

826 Main St, STE 2

Union Grove, WI 53182

Contact information:

(262) 853-4144

ugafbcoordinator@yahoo.com

Housing Resources

A list of housing assistance contacts that can aid you throughout Racine County.

Housing Authority of Racine County

The mission of the housing authority is to provide safe, sanitary housing for low-income individuals and families. They offer a number of PBA or Project Based Assistance apartments, and partner with a number of local organizations to find housing and solutions that best fit your needs.

Address and Location:

837 South Main Street,
Racine, WI 53403



Contact Information:

- Phone: 262-636-3405
- Email: DMadsen@rcha.org
- Website: <https://www.rcha.org/default.aspx>

Hours of Operation:

- Monday - Friday hours: 7:30 a.m. - 4 p.m.

Important Information:

- There are no paper applications: you must be able to access their website online in order to submit an application for their housing waiting lists or to register with the Housing Authority online.
 - There are public places such as the public library that one can use for Internet access

HALO Inc.

HALO Inc. is the largest shelter in the Racine area, and serves men, women, and children. They also offer resources to ensure that individuals are able to reach self-sufficiency, and gain housing stability.

Address and Location:

2000 De Koven Avenue,
Unit 1, Racine, WI 53403



Contact Information:

- Phone: 262-633-3235
- Email: treinders@haloinc.org
- Website: <https://haloinc.org/>

Hours of Operation:

- Dinner service hours: Monday and Wednesday, 5 - 5:30 p.m.
- Food pantry hours: Tuesday and Thursday, 11 a.m. - 4 p.m.

Important Information:

- HALO offers emergency shelter, housing, and supportive services
- They have 120 beds, and are divided into a women/families section and a men's section
 - Bedrooms are dorm-room style with bunk beds
 - Each side of the shelter also has a kitchen, dining room, and day-room with televisions
- Basic services provided:
 - Clothing
 - Personal hygiene
 - Laundry facilities
 - Three meals daily
- There is also a fenced-in outdoor play area for families with children

HOPES Center of Racine Street Outreach/Rapid Rehousing

This organization works to actively assist those who are living/spending their nights in places that are not designed for human habitation: this could be park benches, vehicles, etc.

Address and Location:

521 Sixth Street, Racine,
WI



Contact Information:

- Phone: 262-234-8687
- Referral form:
https://docs.google.com/forms/d/e/1FAIpQLSdHxEjuCYj5-dVEmxgO0NkEVmLsRRZDT_o8ZobBcJPHLudwDOW/viewform
- Website: <https://www.hopescenter.org/>

Hours of Operation:

- Tuesday - Friday hours: 8 a.m. - 2 p.m.

Important Information:

- In order to get in contact with the Street Outreach team, you can either call the number above or fill out the online referral form to let them know your location.
- The services they provide are confidential, regardless of how you contact them.

Burlington Transitional Living Shelter

The mission of the transitional living shelter is to provide temporary shelter to individuals and families in need, while still assisting them in becoming self-sufficient, employed, and independent.

Address and Location:

23303 Church Road,
Kansasville, WI



Contact Information:

- Phone: 262-767-1478
- Contact form: <https://www.tlcburlington.com/contact>
- Website: <https://www.tlcburlington.com/>

Hours of Operation:

- Monday - Friday hours: 9 a.m. - 5 p.m.

Important Information:

- TLC can provide shelter to women and children for up to 14 nights
 - If the family has a male over the age of 12 or a single adult male in it, they can provide a hotel voucher or make a referral to another shelter
- Those that qualify for the transitional living program can be provided shelter services up to 90 days
 - Mandatory parts of the program include job searching, mental health care, life skills development, financial planning, etc.
- TLC also ensures that their past residents are still meeting their needs even after they have moved out of the shelter, through their continuum of care

Oxford House Angie Pio/Joe Prott

Oxford house is a widely implemented program meant to provide shelter and a place to recover from drug and alcohol addiction. They are described as being democratically run, self-sufficient, and drug free.

Address and Location:

Angie Pio house: 1017
Walton Avenue, Racine,
WI, 53402



Joe Prott house: 1336
Virginia Street, Racine,
WI, 53405



Contact Information:

Oxford house Angie Pio

- Phone: 262-583-1045
- Website:
<https://soberhousedirectory.com/property/oxford-house-angie-pio-wisconsin/>

Oxford house Joe Prott

- Phone: 262-800-3840
- Website:
<https://soberhousedirectory.com/property/oxford-house-joe-prott-wisconsin/>

Hours of Operation:

- Monday - Friday hours: 8 a.m. - 5 p.m.

Important Information:

- The Angie Pio Oxford house is a coed sober living house, and the Joe Prott Oxford house is a male sober living house.
- Oxford house vacancy checker: <https://www.oxfordvacancies.com/>

HUD - Housing and Urban Development

Housing for low-income, disabled or elderly. Individuals can search the HUD website for subsidized rental apartments by zip code and find information about home ownership, renting, relocation, fair housing, FHA loans, reverse mortgages, and other consumer information and resources. HUD's mission is to increase homeownership, support community development, and increase access to affordable housing free from discrimination.

Contact information:

FHA Resource Center

800-225-5342

Housing Counseling Line

800-569-4287

Fair Housing Information Clearinghouse

800-767-7468

HUD, 310 W Wisconsin Ave, Milwaukee, WI 53203

(414) 297-3214

Web site: <http://www.hud.gov>

Center for Veterans Issues (CVI)

Offers housing and holistic services to veterans. CVI provides programs for veterans wishing to upgrade their skills, seek benefits from the VA, and receive counseling and housing.

Contact information:

College Avenue Apartments

1300 S Green Bay Rd, STE 102, Racine, WI 53406

(ext. 1332) 262-633-5180

Web site: <http://cvivet.org>

Women's Resource Center

Shelter and safety services for victims of domestic abuse (women, men, teens, and children).

Contact information:

24-hour service (crisis) (262) 633-3233 (text) (262) 221-0058 (office) (262) 633-3274

P.O. Box 1764, Racine, WI 53401

Website: <https://www.wrcracinewi.com/>

Education Resources

A list of education assistance contacts that can aid you throughout Racine County.

Gateway Technical College

This technical college serves communities in Racine and surrounding counties. They have over 70 programs of study and offers two year associate degrees, one year technical diplomas, short-term certificate programs, GED/HSED programs, and others. There are financial aid and student support services available.

Address and Location:

1001 South Main Street,
Racine, WI 53403



Contact Information:

- Kenosha (main campus) toll free phone: 1-800-247-7122
- Information request form:
<https://www.gtc.edu/webform/standard-form/request-more-information>
- Website: <https://www.gtc.edu/>

Hours of Operation:

- Monday - Friday hours: 6:30 a.m. - 10 p.m.
- Saturday hours: 7 a.m. - 2:30 p.m.
- Sunday: closed

Important Information:

- The Racine campus includes a Culinary Arts kitchen, Cosmetology salon, and conference center.
- To get a more comprehensive overview of the programs offered at each campus, take a look at their website.

YWCA Southeast Wisconsin

The YWCA offers a HSED program, which is based on schoolwork rather than testing. Visit the website for more information regarding locations and information sessions.

Address and Location:

1915 Dr. Martin Luther
King Jr. Drive, Milwaukee,
WI 53212

**Contact Information:**

- Phone: 262-638-6703
- Website:
<https://www.ywcasew.org/what-we-do/economic-empowerment/adult-education/>

Hours of Operation: none listed

Important Information:

- Requirements for the 5.09 HSED course are that you are a Wisconsin resident 18 ½ years or older.
- The 5.09 HSED course is free of charge.

Carthage College

Carthage College is a private four-year college that is located in Kenosha, Wisconsin.

Address and Location:

2001 Alford Park Drive,
Kenosha, WI 53140

**Contact Information:**

- Phone: 262-551-8500
- Email (admissions and aid): admissions@carthage.edu

- Website: <https://www.carthage.edu/>

Hours of Operation: depends on the building and office, no general ones listed

Important Information:

- adult/nontraditional students are encouraged to reach out to the Office of Admissions, so they can better help you reach your goals.
- Students can pursue an undergraduate or graduate degree here.

University of Wisconsin - Parkside

U.W. Parkside is a four year public university that is a part of the U.W. School system. It is located in Kenosha, and offers a variety of programs of study to choose from.

Address and Location:

900 Wood Road,
Kenosha, WI 53144



Contact Information:

- Phone: 262-595-2345
- Contact form: <https://www.uwp.edu/explore/contactus/>
- Website: <https://www.uwp.edu/>

Hours of Operation:

- Monday - Friday hours: 8 a.m. - 4:30 p.m.

Important Information:

- Some of the most notable programs at U.W. Parkside are computer science, criminal justice, pre-health, and theater arts.
- Lowest tuition and fees of any accredited four year university in Wisconsin

Racine Literacy Council

The Racine Literacy Council is an organization dedicated to improving and promoting literacy in Racine communities at all ages and levels. The Adult Basic Education program aims to help adults wanting to grow and develop in their skills.

Address and Location:

734 Lake Avenue, Racine,
WI 53408



Contact Information:

- Phone: 262-977-2871
- Email: info@racineliteracy.com
- Website: <https://www.racineliteracy.org/>

Hours of Operation:

- Monday - Thursday: 9 a.m. - 2 p.m.
- Adult basic education times: Tuesdays and Thursdays, 6 - 8 p.m.

Important Information:

- Students either learn one on one with a tutor or in small groups.
- Classes can range from basic literacy to pre-GED and computer classes.

Employment Resources

A list of employment assistance contacts that can aid you throughout Racine County.

Racine Vocational Ministry

Racine Vocational Ministry is a faith-based organization dedicated to providing employment and life skills training to unemployed members of the Racine community. They have a specific program called Second Chance Program that is meant to assist people reentering into the community, along with a variety of other vocational skills training and resources.

Address and Location:

214 7th Street, Racine,
WI 53403



Contact Information:

- Phone: 262-633-8660
- Website: <https://rvmracine.org/>

Hours of Operation:

- Monday - Friday hours: 9 a.m. - 5 p.m.

Important Information:

- The Second Chance program provides access to job training and preparation for individuals who recently reentered the community, as well as social services to build strong, and beneficial social relationships
 - Participants have to be at least 18 years old at the time of their community reentry
 - Individuals must have been incarcerated at a DOC facility in Wisconsin
 - Individuals must be determined to be medium or high risk via COMPAS results
- The program starts pre-release. Once individuals are identified as a good fit for the program and are accepted into the program, they will meet one on one with a Second Chance program case manager to build a relationship up until their release.

- Once back in the community, the individual will continue to meet with their case manager, set goals, etc.

Dress For Success

This international organization is dedicated to empowering women through provisions of professional attire, career resources, and development tools necessary for economic success.

Address and Location:

5540 Durand Avenue,
Suite B-296, Racine, WI
(in the Regency Mall)



Contact Information:

- Phone: 262-898-5530
- Email (general inquiries): racine@dressforsuccess.org

Hours of Operation:

- Monday - Friday hours: 9 a.m. - 5 p.m.
- Suitings and donation drop-off hours: available by appointment only

Important Information:

- All programs are free of charge
- Suiting programs: each individual works with a personal shopper to find an interview outfit, and up to ten pieces of clothing once they are employed
- Career center: provides access to computers and the Internet to assist in job searching

Workforce Solutions

Workforce Solutions is an organization with numerous dedicated employment and education programs for people in the community requiring job assistance, with locations in both Racine and Burlington.

Address and Location:

Racine location: 1717 Taylor Avenue, Racine, WI 53403



Burlington location: 1072 Milwaukee Avenue, Burlington, WI 53105



Contact Information:

- Phone (Racine location): 262-638-6312
- Phone (Burlington location): 262-767-2922
- Website: <https://www.racinecounty.com/departments/workforce-solutions>

Hours of Operation:

- Racine location: Monday - Friday hours: 8 a.m. - 4:30 p.m.
- Burlington location: Monday - Friday hours: 8 a.m. - 4:30 p.m.

Important Information:

- Employment resource center
 - Offered at both the Racine and Burlington location, the employment resource center offers all kinds of job assistance, such as preparing a professional resume, online job application assistance, etc.
- Other programs/areas of assistance can be found on their website.

First Choice Pre-Apprenticeship

First Choice is a six week apprenticeship program through the Racine YMCA that focuses on prerequisites for construction, road building, and safety. The program's curriculum Tools for Success focuses on personal growth and developmental assets, as well as training for jobs in the trades.

Address and Location:

924 Center Street,
Racine, WI 53403

**Contact Information:**

- 262-634-2391
- Application form:
https://ymcaracine.org/sites/default/files/inline-files/First%20Choice%20Pre-Apprenticehip%20Application_2022.pdf
- Website: <https://ymcaracine.org/first-choice-pre-apprenticeship>

Hours of Operation:

- Monday - Friday hours: 9 a.m. - 6 p.m.
- Closed Saturday and Sunday

Important Information:

- The application *does* ask about a criminal history, as well as if you're on parole.
- Combo of hands on learning and technical instruction in necessary construction components, such as blueprint reading and OSHA regulations.

Skills Enhancement Program

This program is run by the Racine Kenosha Community Action Agency, and is designed to assist working, low-income individuals in obtaining the necessary skills and resources to overcome barriers in their way of higher achievement. Assistance includes things like covering tuition, childcare costs, transportation, etc.

Address and Location:

2113 N. Wisconsin Street,
Racine, WI 53402

**Contact Information:**

- Phone: 262-637-8377
- Website: <https://www.rkcaa.org/asset-attainment/skill-enhancement/>

Hours of Operation: none listed

Important Information:

- Eligibility
 - Resident of Racine or Kenosha county whose income is at or below 150% of the federal poverty income guidelines
 - Participants must be working at least 20 hours a week while enrolled, and pursue training for occupations that pay a living wage
- Opportunities for skills training are offered in the following areas:
 - Clinical nurse assistant
 - Licensed practical nurse
 - Entry level social worker
 - Education assistant
 - Auto diagnostic technician
 - Auto service attendant

Community Corrections Employment Program (CCEP)

A program that helps clients find employment and resources as they are released from prison or otherwise placed on supervision.

Contact information:

4911 88th Ave. Suite B
Kenosha, WI 53144
(262) 676-8885

WRTP/BIG STEP

A non-profit organization dedicated to helping candidates link to career pathways in the construction and manufacturing sectors. BIG STEP Apprenticeship Readiness program is the first Step into a career in the construction skilled trades.

Contact information:

Racine Gateway Campus, Technical Building, Room T217
1001 S Main St, Racine, WI 53403
(262) 619-6560
Website: www.wrtp.org

Healthcare Resources

Racine Community Health Center

This health center is federally run, and provides services such as immunizations, checkups, pregnancy care, and substance abuse disorder help when applicable.

Address and Location:

930 Dr. Martin Luther
King Drive Entrance 17,
Racine, WI, 53404
(inside Julian Thomas
Elementary School)



Contact Information:

- Phone: 262-800-7242
- Contact form: use the one listed on their website below.
- Website: <https://www.racinechc.org/>

Hours of Operation:

- Wednesday hours: 7 a.m. - 7 p.m.
- Thursday hours: 7 a.m. - 7 p.m.

Important Information:

- This is a sliding scale clinic, so whether or not you qualify for completely free care depends on your income level.

Healthcare Network Inc.

The Healthcare Network Inc. provides low cost or free healthcare to residents of Racine county that are low income or without insurance. All services are provided by healthcare professionals that volunteer their time.

Address and Location:

500 Wisconsin Avenue,
Suite 102, Racine, WI



Contact Information:

- Phone: 262-632-2400
- Email: info@healthcarenetwork.org
- Website: <https://healthcarenetwork.org/>

Hours of Operation:

- Monday - Friday hours: 8:30 a.m. - noon, 1:00 - 4:45 p.m.
 - Closed noon - 1 p.m.
- Closed holidays, including Christmas Eve and New Year's Eve

Important Information:

- The Healthcare Network Inc. provides medical, behavioral, and dental care.
- Eligibility:
 - Must be a racine county resident
 - Maximum gross income of 250% of poverty level
 - No medical or dental insurance
 - Ineligible for Medicare, Badgercare, or other insurance
- All services are provided in both english and spanish
- Services provided:
 - Free physician office visits (on site and in the community)
 - Dental care
 - Free diagnostic testing
 - Pharmaceutical assistance
 - Information and referral to services
 - Social services

Kenosha Community Health Center

not in Racine county, but borders it Kenosha Community Health Center accepts patients on Medicare, Medicaid, most commercial insurances, as well as individuals that are uninsured. They offer medical, behavioral, dental, and pharmaceutical services.

Address and Location:

6226 14th Avenue,
Kenosha, WI 53143



Contact Information:

- Phone: 262-232-7287
- Website: <https://www.kenoshachc.org/>

Hours of Operation:

- Dental hours:
 - Monday - Thursday 7 a.m. - 7 p.m.
 - Friday 7 a.m. - 5 p.m.
 - Saturday 7 a.m. - 3 p.m.
- Medical hours:
 - Monday - Wednesday 7 a.m. - 7 p.m.
 - Saturday 7 a.m. - 3 p.m.
- Behavioral hours:
 - Telehealth visits available for some services by request
- Lab hours:
 - Monday 10 a.m. - 7 p.m.

Important Information:

- If this particular clinic location does not offer the services you need/does not work for you for another reason, there are multiple other options in the Kenosha area as seen on their website.
- If you are uninsured, there is a sliding fee discount eligibility that is based on your current income.
 - Patient care advocates can help navigate the cost of services.

Behavioral Health Services of Racine County

BHS provides an array of mental health and substance abuse services, such as psychotherapy, counseling, and evaluations. They also provide services to those suffering with psychotic disorders who require services that cannot be obtained through the private sector.

Address and Location:

1717 Taylor Avenue,
Racine, WI



Contact Information:

- Phone (crisis line): 262-638-6741
- Phone: 262-638-6744
- Website:
<https://www.racinecounty.com/departments/human-services/aging-disability-services/behavioral-health-services-of-racine-county>

Hours of Operation:

- Monday - Friday hours: 8 a.m. - 4:30 p.m.
- Closed Saturday and Sunday

Important Information:

- Cost of services is based on ability to pay
- To schedule an appointment, call the number above between the hours listed.

Love Inc. Community Medical Supply Closet

Love Inc. has, in addition to their food pantry and numerous other resources, a closet of donated medical equipment and supplies. Any resident can borrow and keep the equipment for as long as needed, and inventory changes quickly.

Address and Location:

446 South Pine Street,
Burlington, WI



Contact Information:

- Phone: 262-763-6226
- Email: office@love-inc.net
- Website: <https://www.love-inc.net/>

Hours of Operation:

- Food pantry hours: Tuesday and Thursday, 11 a.m. - 4 p.m.

Important Information:

- Medical supplies are located in the same area as the food pantry, and keep the same hours.

Substance Abuse Disorder Resources

A list of substance abuse disorder assistance contacts that can aid you throughout Racine County.

Racine Comprehensive Treatment Center

CTC is an accredited substance abuse treatment center, and is a leading provider of adult outpatient treatment for individuals battling opioid addiction. They use medication-assisted treatment (MAT), which utilizes both prescription medication and counseling services.

Address and Location: no picture available

5735 Durand Avenue,
Suite A, Racine, WI

Contact Information:

- Phone: 855-745-9614
- Contact form: on website
- Website:

https://www.ctcprograms.com/location/racine-comprehensive-treatment-center/?utm_source=NAATP&utm_medium=referral&sf_shortcode=or

Hours of Operation:

- Business hours: Monday - Friday hours: 5 a.m. - 2:30 p.m.
 - Saturday hours: 5 a.m. - 10 a.m.
 - Sunday hours: 7 a.m. - 9 a.m.
- Medicating hours: Monday - Saturday hours: 5 a.m. - 10 a.m.
 - Sunday hours: 7 a.m. - 9 a.m.

Important Information:

- Commercial insurance, medicaid, medicare, and self-pay are all accepted forms of payment.
- Providers will determine which kind of medication is best suited for an individual's needs on intake.
 - Some medications offered as a part of treatment are methadone, suboxone, buprenorphine, and vivitrol.
- Both group and individual therapy are offered
- Same day admission is possible.

LifeStance Health (Cornerstone Counseling)

This organization offers a number of behavioral health and substance abuse related resources. They offer psychotherapy/counseling for all ages, as well as medication management, alcohol and other drug abuse counseling, and psychological testing.

Address and Location:

1143 Warwick Way, Unit
A, Racine, WI 53406



Contact Information:

- Phone: 262-789-1191
- Website: <https://www.cornerstonecounseling.com/>

Hours of Operation:

- Monday - Friday hours: 8 a.m. - 9 p.m.
- Saturday and Sunday hours: by appointment only

Important Information:

- They accept most commercial insurance plans.
- Telehealth appointments are available.

Narcotics Anonymous

Narcotics Anonymous is another national organization that provides a safe meeting space for those recovering from substance abuse.

Address and Location:

822 Park Avenue,
Racine, WI 53403

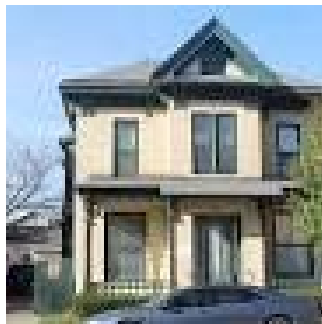

Contact Information:

- Meeting master list:

<https://www.na.org/meetingsearch/text-results.php?country=USA&state=Wisconsin&city=Racine&zip=&street=&within=20&day=0&format=&lang=&orderby=datetime>

Hours of Operation:

- Monday 6 p.m., Wednesday 6 p.m., Friday 6:30 p.m.

Important Information:

- The meetings at this location are closed to the general public and are closed to children; please look at the master list for surrounding area meetings if those criteria do not work for you.

Alcoholics Anonymous

Alcoholics Anonymous is a well-known national organization that provides a meeting space for those recovering from alcoholism, and steps to recovery.

Address and Location:

Racine Alano Club: 1140 Douglas Avenue, Racine, WI



Hospitality center: 614 Main Street, Racine, WI



Alcoholics Anonymous Grove Club: 1037 Grove Avenue, Racine, WI



Contact Information:

- Meetings master list:
https://racinecentraloffice.org/wp-content/uploads/meeting_list.pdf
- Phone (Racine Alano Club): 262-634-9902
- Website (Racine Alano Club): <http://www.racinealanoclub.com/>
- Website (Grove Club): <https://thegroveclub.com/>
- Phone (Hospitality Center): 262-853-2886
- Website (Hospitality Center): <https://www.hospitality-center.org/>

Hours of Operation:

- Alano Club meetings
 - Monday 7 a.m., 12 p.m., 6 p.m.
 - Tuesday 7 a.m., 6 p.m.
 - Wednesday 7 a.m., 6 p.m.
 - Thursday 7 a.m., 6 p.m.
 - Friday 7 a.m., 12 p.m., 6 p.m.
 - Saturday 7 a.m., 7 p.m.
 - Sunday 7 a.m., 12 p.m.
- Hospitality center meetings
 - Tuesday 8:30 a.m.
- Grove Club meetings
 - Monday 4:30 p.m., 6 p.m.
 - Tuesday 4:30 p.m., 8 p.m.
 - Wednesday 10 a.m., 4:30 p.m., 6:30 p.m., 8 p.m.
 - Thursday 10 a.m., 4:30 p.m., 8 p.m.
 - Friday 10 a.m., 5:30 p.m., 8 p.m.
 - Saturday 8 a.m., 10 a.m.
 - Sunday 10 a.m., 4:30 p.m., 7:30 p.m.

Important Information:

- This is just a selection of the most frequent AA meetings, but one can consult the master list above to see more meetings for the Racine area and surrounding areas.

Grove, Inc.

Recovering alcoholics support group.

Contact information:

1037 Grove Ave
Racine, WI 53405
(262) 634-9656

Heroin Anonymous

Support group meetings available Wednesdays at 6:00 PM. Any one with an opioid addiction (or any addiction) is free to attend. Handicapped accessible.

Contact information:

1717 Taylor Ave (enter on the South side entrance)
Racine, WI 53403

Narcan Finder & Fentanyl Test Strips

Wisconsin residents can receive free Narcan and Fentanyl test strips by mail. These products may be purchased without a prescription.

Web site: <https://nextdistro.org/wisconsin>

Syringe Access Harm Reduction Program

Syringe Access is for people who inject drugs (PWID) providing clean needles and supplies to help prevent the spread of bloodborne infections among PWID, their families, and the community. Narcan (Naloxone) is also offered which is a medication that counteracts Heroin and other opioids in the event of an overdose. Spanish speaking staff are available.

Contact information:

City of Racine Public Health Department
(262) 636-9431

Social Support Resources

A list of social support contacts that can aid you throughout Racine County.

NAMI (National Alliance on Mental Illness) Racine County

NAMI is a national organization that aims to support individuals struggling with mental illness and those close to them. They offer a variety of support groups such as a peer support group for those struggling with mental illness, family support groups, LGBTQIA+ friendly support groups, etc.

Address and Location:

2300 De Koven Avenue,
Racine, WI 53403



Contact Information:

- Phone: 262-637-0582
- Email: info@namiracine.org
- Website: <https://www.namiracinecounty.org/support>

Hours of Operation:

Important Information:

- All support groups are free of charge.
- The groups are facilitated by group leaders with lived experience, and are structured in a way that everyone has an opportunity to speak.
- All groups are confidential, unless someone indicates that they are at risk of hurting themselves or others.

Racine Friendship Clubhouse

Serves adults with mental illness. Helping them with daily living, educational, job-readiness, and interpersonal skills. Through the Work-Order-Day program, support groups, and skill building they achieve their goals and their desired level of independence.

Contact information:

2000 17th St, Racine, WI 53403
(262) 636-9393

Web site: www.racineclubhouse.org Facebook: Racine Friendship Clubhouse

Email: info@racineclubhouse.org

Racine Financial Empowerment Center (FEC)

The Racine FEC provides FREE, confidential, one-on-one financial counseling and coaching for all City of Racine residents. No income restrictions. Offered by the City of Racine in partnership with Housing Resources, Inc. (HRI). The FEC's financial counselors are certified professionals, and can help City residents reduce debts, deal with collection agencies, improve credit, learn, or improve budgeting skills, increase savings, connect to safe & affordable financial institutions, plan for home ownership, and more. Appointments offered in-person at several locations, as well as phone and video.

Contact information:

601 Lake Avenue, Suite G05, Racine 53403

(262) 200-0831

Web site: <https://www.racinefec.org/>

Email: info@racinefec.org

Legal Resources

A list of miscellaneous assistance contacts that can aid you throughout Racine County.

Legal Action of Wisconsin

Legal Action of Wisconsin provides free legal services to those who normally could not afford it. They help with legal issues such as improper evictions, custody cases in instance of domestic violence/abuse, and many more.

Address and Location:

245 Main Street, Suite
202, Racine, WI 53403

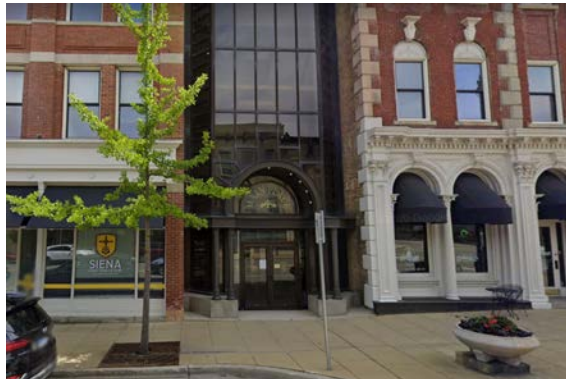

Contact Information:

- Phone: 855-947-2529
- Website: <https://www.legalaction.org/>

Hours of Operation:

- Monday - Friday hours: 9 a.m. - 5 p.m.

Important Information:

- You can walk-in or call the Racine office during business hours, but they recommend that you call first.

Legal Tune Up Wisconsin

Legal Tune Up is an online resource intended for Wisconsin residents to find assistance with common legal problems, such as reinstating a driver's license or removing eligible eviction/criminal records from Wisconsin's online records.

Address and Location:

Online resource, no physical address.

Contact Information:

- Email: info@liftwisconsin.org
- Website: <https://legaltuneup.org/>

Hours of Operation:

- Online tool

Important Information:

- Legal Tune Up is available in English or Spanish.

Lawyer Referral Service

State Bar of Wisconsin

Web site: I Need a Lawyer <https://www.wisbar.org/Pages/default.aspx>

800-362-9082

Immigration Legal Services Initiative

Started by the Racine Interfaith Coalition's (RIC) Immigration Task Force, this agency promotes the dignity of immigrants with affordable legal expertise. Services include, but not limited to; citizenship, work authorizations, medical waivers, renew/replace green cards and DACA renewals and advance parole for travel. Call for an appointment.

Contact information:

2302A DeKoven Ave, Racine, WI 53403

Email: immigration@ricracine.org

(262) 635-9302

Non-Profit Legal Services of SE Wisconsin, Inc.

Agency is a 501(c)3 non-profit organization dedicated to providing legal services at a reasonable cost to low-income residents in southeastern Wisconsin. Sliding fee scale 100%, 200% and 300% of federal poverty guidelines.

Contact information:

(414) 435-0636 / (877) 619-8944

Racine Legal Advice Service

Free civil legal assistance through one-time, 20-minute appointments with volunteer attorneys for matters including family, guardianship, debt, renters rights, small claims, and child support. Intake forms must be completed before scheduling an appointment.

Contact information:

Located at Racine Vocational Ministry

214 7th St.

Racine, WI 53403

(262) 455-8511

Online form or pick up at courthouse:

<https://elcaoutreachcenter.org/forms/legal-intake-form/>