

ROCK COUNTY REENTRY RESOURCES

January 2024

Welcome home! This guide provides resources throughout Rock County that may be helpful for those re-entering into the community. All information gathered in this guide was found via online searches or contacts who are connected to the resources.

Food Resources.....	2
Housing Resources.....	8
Education Resources.....	17
Employment Resources.....	22
Healthcare Resources.....	26
Resources for Substance Use Disorders.....	31
Social Support Resources.....	37

Food Resources

A list of food assistance contacts that can aid you throughout Rock County.

Emmanuel Baptist Church

This is a church that provides services for people that are facing food insecurity. They have free lunches.

Address: 1151 E Grant Avenue, Beloit Wisconsin



Hours of Operation:

12 PM-1 PM Monday
12 PM-1 PM Tuesday
12 PM-1 PM Wednesday
12 PM-1 PM Thursday
12 PM-1 PM Friday

Contact Information:

- 608-362-0562
- Website: [Emmanuel Baptist Church - Beloit, WI - Home \(ebcbeloit.org\)](http://ebcbeloit.org)

Important Information:

- This is free to everyone regardless of religious affiliation

Salvation Army - Beloit

The salvation army is an organization that provides resources to people in need. This sector of the salvation army is focused on providing meals for people and give people access to a food pantry

Address and Location: 628 Broad St., Beloit, Wisconsin



Contact Information:

- 608-757-8300
- Website: <https://centralusa.salvationarmy.org/rockcounty/red-shield-center/>

Hours of Operation:

- Community Meal Site:
 - 12:00–1:00 PM Tuesday
 - 12:00–1:00 PM Thursday
- Food Pantry:
 - 10:00 AM–2:30 PM Tuesday
 - 10:00 AM–2:30 PM Thursday

Important Information:

- Free community meals for everyone regardless of religious affiliation. Provides access to food pantry's and other social services throughout the year.

Salvation Army – Janesville

The salvation army is an organization that provides resources to people in need. This sector of the salvation army is focused on providing meals for people and give people access to a food pantry.

Address and Location: 514 Sutherland Ave., Janesville WI

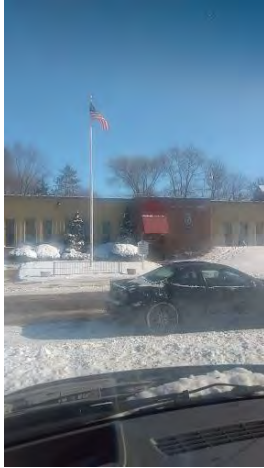

Contact Information:

- 608-757-8300
- Website: <https://centralusa.salvationarmy.org/rockcounty/red-shield-center/>

Hours of Operation:

Food Pantry:

- 12:00PM–3:30PM Monday
- 12:00PM–3:30PM Wednesday
- 1:00PM–3:30PM Friday

Community Meal Site:

- 12:00PM–1 PM Monday
- 12:00PM–1:00 PM Wednesday
- 12:00PM-1:00PM Friday

Important Information:

- Free for everyone

Clinton Food Pantry Christ Lutheran Church

Food Pantry that provides support for people in surrounding area

Address and Location: 300 High St, Clinton WI



Contact Information:

- 608-676-494
- Website: <https://www.christlutheranclinton.org/food-pantry/>

Hours of Operation

- Closed Monday
- 9 AM-11 AM third Tuesday of each month
- Closed Wednesday
- Closed Thursday
- Closed Friday

Important Information: Must be a resident of Clinton or from the surrounding area

UW-Extension Rock County Community Garden Program

Provides land to rent to create a garden. This can promote self-efficacy, and act as a food source. This is facilitated through the Rock County farm.

Address and Location: Will be provided after rental.

Contact Information:

- Land Conservation Department: 608-754-6617 ext. 3
- Email: ashley.roscoe@co.rock.wi.us

Important Information:

- May – October Rental fee to help defray costs
- Garden plots are 500 square feet and rented for one year.
- First come first serve basis starting on March 1st.
- Cost: \$35 for one plot; \$60 for two. Anyone welcome.
- Contact email to check availability

UW-Extension Rock County Resource Guide – Food Assistance

This is a guide created by UW-Extension. It has resources related to food assistance that include community meals, food assistance, emergency food pantries and other food pantries

Contact Information:

- Contact Information is provided in the pdf for each of the resources
- Website: <https://rock.extension.wisc.edu/files/2020/01/English-Rock-County-Food-Resource-Directory.pdf>

Hours of Operation: Provided in PDF

Important Information: People looking to utilize this resource may need ID, and potentially proof of residency. I recommend calling the establishment to see if there are any requirements and to ensure hours of operation are accurate

Housing Resources

This section can aid individuals returning to Rock County in finding housing opportunities upon re-entry to their community.

Twin Oaks – Community Action

Twin Oaks offers 12 residential units where homeless households can stay up to 60 days. The shelter also offers workshops to build residents' knowledge and skills in areas such as: employment, landlord tenant relationship, budgeting.

Address: W9665 US-14, Darien, WI 53114



Contact Information:

- Website: <https://community-action.org/housing/twin-oaks-shelter-for-homeless/>
- Contacts:
 - 608-313-1300 - Community Action
 - 262-882-3662 - Twin Oaks

Hours of Operation: 24/7

Important Information:

- No sex offenders or people with violent crimes.
- No crimes involving drug selling or manufacturing.
- For registration follow this link: https://communityaction.org/wp-content/uploads/2023/06/TOS_Application_Updated_06_2023-Fillable.pdf

Permanent Supportive Housing

Participants are provided the opportunity to develop skills and access resources needed to support permanent housing.

Address and Location: 20 Eclipse Center, Beloit, WI 53511



Contact Information:

- Website: <https://community-action.org/housing/psh/>
- 608-313-1333

Hours of Operation:

Monday	8:00AM-4:00PM
Tuesday	8:00AM-4:00PM
Wednesday	8:00AM-4:00PM
Thursday	8:00AM-4:00PM
Friday	8:00AM-12:00PM

Important Information:

- Enrollment is through the Coordinated Entry system. Call phone number provided to go through coordinated entry system

MercyHealth Homeless Center

Homeless shelter for women and families. Residents can stay up to 60 days.

Address: 320 Lincoln St, Janesville, WI 53548



Contact Information:

- Website: <https://www.mercyhealthsystem.org/health-resources/house-of-mercy/>
- Contacts: 608.754.0045

Hours of Operation:

Monday	8:00AM-5:00PM
Tuesday	8:00AM-5:00PM
Wednesday	8:00AM-5:00PM
Thursday	8:00AM-5:00PM
Friday	8:00AM-5:00PM

Important Information:

- Call phone number provided for registration
- For women and families only

Family Promise – Beloit

This homeless shelter provides a place to stay for up to 90 days. In addition it does not matter where you are from. This resource provides emergency shelter options, rental assistance, and help with prevention efforts like landlord mediation and community based approaches

Address and Location: 1006 Bluff Street Beloit, WI 53511



Contact Information:

- Website: <https://www.familypromisebeloit.org/>
- Contacts: [\(608\) 363-0683](tel:6083630683)

Hours of Operation:

Monday	8:00AM-4:00PM
Tuesday	8:00AM-4:00PM
Wednesday	8:00AM-4:00PM
Thursday	8:00AM-4:00PM
Friday	8:00AM-4:00PM

Important Information:

- Must have family with kids under 18.
- No violent charges or sex offenders.
- The shelter is connected to the church
- Contact phone number if interested in shelter
- Application for renters assistance: <https://www.familypromisebeloit.org/application-for-rental-assistance>

Gift Men's Shelter

Homeless shelter dedicated to men and providing a safe environment for them. They provide A safe shelter, meals, assistance with addiction recovery services, life skills classes, mentorship, the opportunity to explore a relationship with God, stability, support with a life improvement plan

Address and Location: 1025 N Washington St, Janesville, WI



Contact Information:

- Website: <https://www.giftsshelter.org/>
- (608) 728-4941

Hours of Operation:

Monday	9:00AM-5:00PM
Tuesday	9:00AM-5:00PM
Wednesday	9:00AM-5:00PM
Thursday	9:00AM-5:00PM
Friday	9:00AM-5:00PM

Important Information:

- Applicants must fill out an application in-person at GIFTS. Then you will be added to their interview list.
- Summer WALK-IN INTERVIEWS occur on Wednesdays, 10:30 am to 2:30 pm.
- Please be prepared to fill out an application and wait to meet with the GIFTS Team. An ID is required and you must be a resident of Rock County for at least the past 30 days.
- Applicants cannot have open warrants.
- Applicants cannot be a registered sex offender. Lastly, residents must show a willingness to follow shelter expectations
- Applicants must not currently be in jail or prison.

YWCA – Domestic Violence Shelter

Homeless shelter for women and their families suffering from domestic abuse. More specifically their CARE home program provides services that include a safe and child-friendly environment to conduct forensic child abuse interviews, a support group for child victims of abuse, a resource room and lending library, presentations and tours to community groups, a place to call with child abuse questions.

Address and Location: 1735 S Washington St, Janesville, WI 53546



Contact Information:

- (608) 752-2583
- Website: <https://www.ywcarockcounty.org/>

Hours of Operation:

Monday	8:00AM-4:30PM
Tuesday	8:00AM-4:30PM
Wednesday	8:00AM-4:30PM
Thursday	8:00AM-4:30PM
Friday	8:00AM-4:30PM

Important Information:

- Must be a victim of domestic violence.
- They do crisis intake.
- Residents can stay up to 45 days.
- The shelter also comes at no cost, but curfew is 11:45PM.
- Lastly, If you wish to register for housing, call the phone number provided

Rock Valley Community Program

Rock Valley Community Programs, Inc. (RVCP) operates a residential re-entry program serving adult male and female residents transitioning from prison back into the community, residents who are serving Alternatives to Revocation (ATR) or other probation / parole violations. The program is licensed by the State of Wisconsin as a 100-bed Community Based Residential Facility (CBRF). They provide a case manager to help individuals reach their goals and partner with other community-based organizations. They also help to alleviate certain mental health issues.

Address and Location: 203 W. Sunny Lane Rd. Janesville, WI 53546



Contact Information:

- (608) 741-4500
- Website: <https://www.rvcp.org/>

Hours of Operation:

Monday	8AM-12PM, 1PM-4PM
Tuesday	8AM-12PM, 1PM-4PM
Wednesday	8AM-12PM, 1PM-4PM
Thursday	8AM-12PM, 1PM-4PM
Friday	8AM-12PM, 1PM-4PM

Important Information:

- Must be transitioning from jail or prison to the community
- Must be on probation and probation officer must make referral

Low-Income Housing – Rock County

Find low-income apartments in Rock county, Wisconsin along with nonprofit organizations that help with low income housing needs. They have listed the low-income apartments in Rock County, WI. Properties include HUD low-income housing, public housing offered by housing authorities along with nonprofit organizations that help with low income housing needs.

Address: ONLINE

Contact Information:

- Website: <https://www.lowincomehousing.us/cty/wi-rock>
Email: LowIncomeSupport@gmail.com

Important Information:

- This is an online resource that will help guide your search for housing, not a housing option. Searches can be made by zip code, city and state

Project 16:49

Project 16:49 is a nonprofit organization serving Rock County's unaccompanied teens. We believe every child deserves an opportunity to succeed.

Address and Location: 2911 Carrousel Lane. Janesville, WI 53545

Contact Information:

- (608) 314-5501
- Website: <https://project1649.org/>

Important Information:

Project 16:49 operates two Transitional Living Program (TLP) homes for youth ages 17-21, one for females and one for males. Both homes can accommodate 8 residents. Residents can stay up to 18 months. While there, youth learn and develop important independent living / life skills, including:

- Budgeting, saving money
- Meal planning and cooking
- Managing their own health care
- Getting and keeping a job
- Finding an apartment and being a good tenant
- Personal safety
- Developing a support network
- Communication and coping skills

Education Resources

This section can aid individuals returning to Rock County in finding education opportunities upon re-entry to their community.

University of Wisconsin Whitewater – Rock County

This university provides a two-year degree option, as part of the campus network that feeds into the nationally recognized University of Wisconsin System. In addition, a select number of four-year, collaborative degree offerings - such as ENGINEERING AND NURSING - have been added as demand for those areas of study are continually increasing.

Address and Location: 2909 Kellogg Ave, Janesville, WI 53546



Contact Information:

- (608) 758-6541
- Website:
https://www.uww.edu/rock?utm_source=google&utm_medium=organic&utm_campaign=GMB&utm_content=UWW_Rock

Hours of Operation:

Monday	8:00AM-4:00PM
Tuesday	8:00AM-4:00PM
Wednesday	8:00AM-4:00PM
Thursday	8:00AM-4:00PM
Friday	8:00AM-4:00PM

Important Information:

- Review this website to know all the information you will need to provide:
<https://apply.wisconsin.edu/how-to-apply>.
- Then register at <https://www.uww.edu/admissions/>

Blackhawk Technical College

Blackhawk technical college provides education in popular majors related to Nursing Assistant, Emergency Medical Technician (EMT Paramedic), and Nursing. In addition, there are many more majors. The college has three locations one being Janesville, another being Monroe, and the last is Milton.

Address and Location: 6004 S County Road G, Janesville, WI 53546



Contact Information:

- (608) 758-6900
- Website: <https://blackhawk.edu/Admi>

Hours of Operation:

Monday	8:00AM-4:00PM
Tuesday	8:00AM-4:00PM
Wednesday	8:00AM-4:00PM
Thursday	8:00AM-4:00PM
Friday	8:00AM-4:00PM

Important Information:

- Follow this link to register for technical college:
<https://blackhawk.edu/Admissions/How-to-Apply>
- Financial Aid Options: <https://blackhawk.edu/Paying-for-College/Scholarships-Awards>
- Be aware that there are deadlines to apply, so check the website for dates
- The major that you choose dictates what campus you will be studying at.

Rock River Charter School

This school offers alternative learning for youth under 21 for E-Learning who have more than 12 Highschool credits and GED for those with 0-11 credits.

Address and Location: 31 W Milwaukee St, Janesville, WI 53548



Contact Information:

- [\(608\) 752-8273](tel:6087528273)
- Website: <http://rockriver.janesville.k12.wi.us/>

Hours of Operation:

Monday	7:00AM-4:00PM
Tuesday	7:00AM-4:00PM
Wednesday	7:00AM-4:00PM
Thursday	7:00AM-4:00PM
Friday	7:00AM-4:00PM

Important Information:

- Registration: <https://rockriver.janesville.k12.wi.us/apply-today>
- For high school aged children
- Must be a resident of the school district to apply

Beloit Fresh Start Program

Beloit Fresh Start is an education and job training program, providing opportunities for youth to help themselves while helping others in the community. Youth are enrolled full-time and attend 32 to 34 hours a week. Half of their time is spent in an intensive individualized educational program to complete their high school education or GED, while the remainder of their time is spent in construction, community service, leadership development, employability and various life skills classes.

Address and Location: 20 Eclipse Center, Beloit, WI 53511



Contact Information:

- [\(608\) 313-1300](tel:6083131300)
- Website: <http://www.community-action.org/>
- Fresh Start webpage: <https://community-action.org/employment/beloit-fresh-start/>

Hours of Operation

Monday	8:00AM-4:00PM
Tuesday	8:00AM-4:00PM
Wednesday	8:00AM-4:00PM
Thursday	8:00AM-4:00PM
Friday	8:00AM-4:00PM

Important Information:

- You must be between the ages of 16 to 24
- You must live in the City of Beloit, and provide a valid Wisconsin ID, Social Security Card, birth certificate and other documentation as required.
- Staff will work with each individual depending on each individual's circumstance for other required documents.
- Check the webpage to see if registration has opened up. The link should be provided if applications are being accepted at this time

Libraries in Rock County:

Lenox Library:

https://www.uww.edu/library/?utm_source=google&utm_medium=organic&utm_campaign=GMB&utm_content=Lenox_Library

2909 Kellogg Ave, Janesville, WI 53546

(608) 758-6533

Hedberg Public Library: <http://www.hedbergpubliclibrary.org/>

316 S Main St, Janesville, WI 53545

(608) 758-6600

Beloit Public Library: <http://beloitlibrary.org/>

605 Eclipse Blvd, Beloit, WI 53511

(608) 364-2905

Memorial Public Library: <https://www.brodheadlibrary.org/>

1207 25th St, Brodhead, WI 53520

(608) 897-4070

Edgerton Public Library: <https://www.als.lib.wi.us/EPL/>

101 Albion St, Edgerton, WI 53534

(608) 884-4511

Milton Public Library: <http://als.lib.wi.us/MPL/>

430 E High St # 100, Milton, WI 53563

(608) 868-7462

Eager Free Public Library: <https://www.als.lib.wi.us/EFPL/>

39 W Main St, Evansville, WI 53536

(608) 882-2260

Employment Resources

This section can aid individuals returning to Rock County in finding employment opportunities upon re-entry to their community.

Rock County Job Center

Provides a way to find employment and directs the user to sites that will display employment opportunities

Address and Location: 1717 Center Ave, Janesville, WI 53546



Contact Information:

- [\(608\) 741-3400](tel:6087413400)
- Website: <https://www.co.rock.wi.us/departments/human-resources>

Hours of Operation:

Monday	8:00AM-5:00PM
Tuesday	8:00AM-5:00PM
Wednesday	8:00AM-5:00PM
Thursday	8:00AM-5:00PM
Friday	8:00AM-5:00PM

Important Information:

- This opportunity is not for professional development, but rather to find potential employers.

Pathways Home 2 – SWWDB

Career services, including resume assistance, job preparation, job search assistance, and referral to local employers; skills assessments; financial assistance for pre-release training and upskilling opportunities. Including, tuition, books, and fees service referrals, including housing, legal, benefits, and other workforce programming. Financial assistance for support services as they relate to program goals, including childcare, transportation, uniforms, tools and equipment, utilities, housing, and vehicle

Address and Location: 1717 Center Avenue Ste. 900 Janesville, WI 53546-2801



Contact Information:

- (608) 921-0251
- Email: m.galvan@swwdb.org
- Website: <https://swwdb.org/index.html>

Hours of Operation:

Monday	8:00AM-5:00PM
Tuesday	8:00AM-5:00PM
Wednesday	8:00AM-5:00PM
Thursday	8:00AM-5:00PM
Friday	8:00AM-5:00PM

Important Information:

- Individuals who are 18+;
- Individuals who have between 20-180 days remaining until their exit from the institution;
- Individuals releasing to Rock, Grant, Green, Iowa, Richland, or Lafayette counties;
- Individuals who have been convicted (including those in the institution for revocation, sanctions, or ATRs);
- Individuals who are residing in an eligible institution, including DOC, county jail, EMP/Home Confinement, or Federal halfway house or State Residential Reentry Center.

Transitional Job Program

Professional development program and helps support one in finding an unsubsidized job. They also offer CBT sessions to practice soft skills

Address and Location: 20 Eclipse Center, Beloit, WI 53511



Contact Information:

- Website: <https://community-action.org/employment/transitional-jobs-program/>
- (608) 313-1300

Hours of Operation:

Monday	8:00AM-4:00PM
Tuesday	8:00AM-4:00PM
Wednesday	8:00AM-4:00PM
Thursday	8:00AM-4:00PM
Friday	8:00AM-4:00PM

Important Information:

Eligibility Requirements

- Living in Rock or Walworth County
- Not receiving W-2 benefits or services
- Unemployed for at least four weeks and ineligible for unemployment benefits
- Living in a household that meets federal low-income guidelines for previous three months
- If 18-21 years old, in out-of-home care and expected to age out of care
- If over 24, the biological or adoptive parent or caregiver of a child under the age of 18
- Subject to a child support order OR an ex-offender OR in foster care OR aged out of foster care
- Call phone number to learn how to apply

F-Set Southwest Wisconsin Workforce Development Board

VOLUNTARY employment and training program for recipients of FoodShare in Wisconsin. The primary goal of the FSET program is to help people gain employment. This goal is achieved by helping people increase skills and education and overcome barriers to employment. In addition it may help you maintain Foodshare eligibility

Address and Location: 1717 Center Ave. Suite 900



Contact Information:

- Website: <https://swwdb.org/fset.html>
- 608-314-3300 Ext. 327
- Registration: (608) 778-6325

Hours of Operation:

Monday	8:00AM-5:00PM
Tuesday	8:00AM-5:00PM
Wednesday	8:00AM-5:00PM
Thursday	8:00AM-5:00PM
Friday	8:00AM-5:00PM

Important Information:

- In order to register call the number provided in registration.
- It may be necessary to work with F-Set because some FoodShare members must meet a work requirement to maintain FoodShare eligibility.
- FoodShare members who are between the age 18 – 49, have no minors in their FoodShare group, and are found able to work are required to work 80 hours a month, or complete 80 hours of activities in a work program or complete a workfare assignment every month to remain eligible for FoodShare.

Healthcare Resources

This section can aid individuals returning to Rock County in finding healthcare resources upon re-entry to their community.

Wisconsin Department of Health Services

This resource provides many resources provided by the local community and government. In addition, it provides health related information. It provides information on how to get Badgercare or Medicaid

Address and Location: 1 W Wilson St, Madison, WI 53703

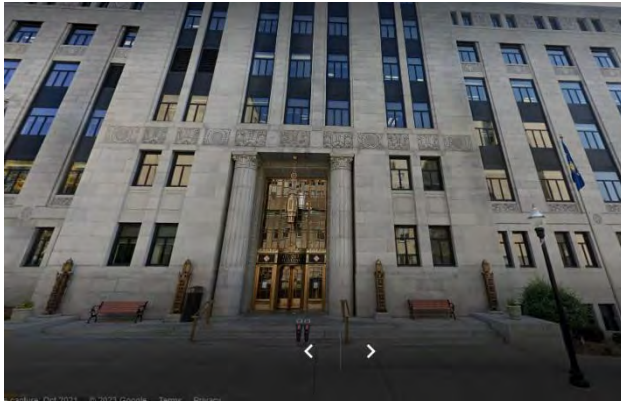

Contact Information:

- (608)-266-1865
- Website: <https://www.dhs.wisconsin.gov/legislative/rock.htm>

Hours of Operation:

Monday	8:00AM-4:30PM
Tuesday	8:00AM-4:30PM
Wednesday	8:00AM-4:30PM
Thursday	8:00AM-4:30PM
Friday	8:00AM-4:30PM

Important Information:

- This is a guide created by the government to help find health related services.
- This is NOT a program that you may register for, or a provider of health care

HealthNet of Rock County

Free or low cost health services provided to rock county residents. They have services related to special needs, dental care, behavioral health care, trauma therapy, and medical patient care.

Address and Location: 113 S. Franklin Street Janesville, WI 53548

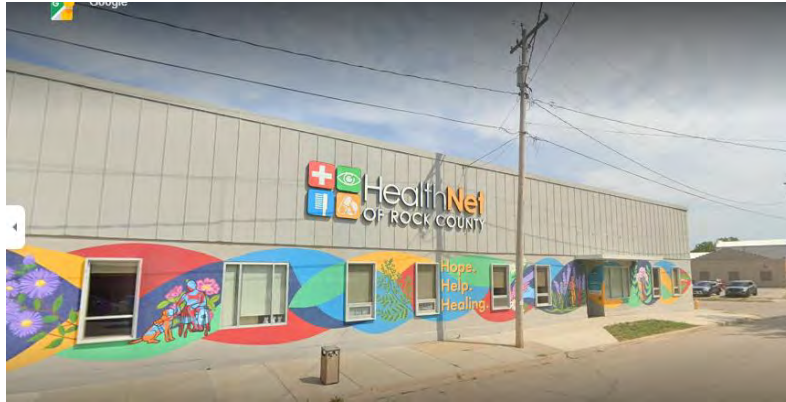

Contact Information:

- (608) 756-4638
- Website: <https://healthnet-rock.org/>

Hours of Operation:

Monday	8:00AM-5:00PM
Tuesday	8:00AM-5:00PM
Wednesday	8:00AM-5:00PM
Thursday	8:00AM-5:00PM
Friday	8:00AM-5:00PM

Important Information:

- Must be a Rock County resident
- Must have a household income at or below **250%** of the Federal Poverty Level
- You must be completely uninsured or have BadgerCare (Medicaid)
- To enroll in their services call the phone number provided. You will be directed to schedule an enrollment appointment.

Beloit Community Health Center

Provides services for women's health, dental, behavioral health an alcohol use issues, medical, and community based services

Address and Location: 74 Eclipse Blvd Beloit, WI 53511



Contact Information:

- 608-361-0311
- Website: <https://www.chsofwi.org/resources/>

Hours of Operation:

Monday	8:00AM-5:00PM
Tuesday	8:00AM-5:00PM
Wednesday	7:30AM-5:00PM
Thursday	8:00AM-5:00PM
Friday	8:00AM-5:00PM

Important Information:

- Sliding-fee scale of payment
- No insurance needed
- Registration: call phone number for appointment and consultation

Mercy Health – Financial Assistance Program

Any patient eligible for Financial Assistance under this policy will not be charged 59 or more for Emergency Medical Care or Medically Necessary care provided by the 60 hospitals (inpatient or outpatient departments) in Wisconsin or Illinois.

Address and Location: 580 N Washington St, Janesville WI, 53548



Contact Information:

- 800.895.2421
- Website: <https://www.mercyhealthsystem.org/patientsvisitors/billing-information/financial-assistance/>

Hours of Operation:

Monday	8AM-4:30PM
Tuesday	8AM-4:30PM
Wednesday	8AM-4:30PM
Thursday	8AM-4:30PM
Friday	8AM-4:30PM

Important Information:

- When registering you will need to provide documentation for gross income of household, identification, assets, and documentation proving you live in Wisconsin or Illinois.
- To register follow this link:
<https://forms.mercyhealthsystem.org/machform/view.php?id=283544>

Wisconsin Health Services – Rock County

The rock county section of health services can connect you with community health resources. These include comprehensive community services, community support programs, crisis helplines, reentry treatment services, and more. If you contact the phone number provided the staff member will help clients, family members, community members, and referring providers link to the best behavioral health service to meet their needs. These services may include referral to community agencies, assistance with understanding services available for insured individuals, as well as screening and assessment for admissions to Rock County Behavioral Health treatment services and programs.

Address and Location: 51 South Main Street Janesville Wisconsin 53545



Contact Information:

- 608-757-5025
- Website: <https://www.co.rock.wi.us/departments/human-services/counseling-other-treatment-programs-behavioral-health>

Hours of Operation:

Monday	8AM-5PM
Tuesday	8AM-5PM
Wednesday	8AM-5PM
Thursday	8AM-5PM
Friday	8AM-5PM

Important Information:

- *The phone number provided will help you figure out what programs best match your needs and it acts as a crisis line*

Resources for Substance Use Disorders

This section can aid individuals returning to Rock County in finding substance use disorder related opportunities upon re-entry to their community.

Rock County Substance Use Screening

This facility provides the following services screening for substance use, opiate treatment programs, jail reentry and treatment services, drug treatment court, community support programs, and outpatient substance use services.

Address and Location: 1717 Center Ave Suite 290, Janesville, WI 53546



Contact Information:

- (608) 757-5025
- Website: <https://www.co.rock.wi.us/departments/human-services/counseling-other-treatment-programs-behavioral-health/outpatient-behavioral-health-clinic>

Hours of Operation:	Phone Line	Clinic
Monday	24/7	8:30AM-4:30PM
Tuesday	24/7	8:30AM-4:30PM
Wednesday	24/7	8:30AM-4:30PM
Thursday	24/7	8:30AM-4:30PM
Friday	24/7	8:30AM-4:30PM
Saturday	24/7	Closed
Sunday	24/7	Closed

Important Information:

- if an individual has insurance and their insurance covers the appropriate level of treatment, they will use their insurance.
- If an individual does not have insurance or their insurance does not cover the appropriate level of care, they are eligible for financial assistance.
- In addition, call number to make an appointment.

Intoxicated Driver Program

The County Intoxicated Driver Program (IDP) provides Intoxicated Driver assessments, referral to approved treatment providers, and Driver Safety plan monitoring. Rock County Intoxicated Driver Program is able to provide funding assistance to uninsured or underinsured individuals

Address and Location: 1717 Center Avenue Janesville WI 53546



Contact Information:

- 608-743-2402
- Website: <https://www.co.rock.wi.us/departments/human-services/counseling-other-treatment-programs-behavioral-health/intoxicated-driver-program-idp>

Hours of Operation:

Monday	8:30AM-12:00PM, 1:00PM-4:00PM
Tuesday	8:30AM-12:00PM, 1:00PM-4:00PM
Wednesday	8:30AM-12:00PM, 1:00PM-4:00PM
Thursday	8:30AM-12:00PM, 1:00PM-4:00PM
Friday	8:30AM-12:00PM, 1:00PM-4:00PM

Important Information:

- Rock County resident (by proof of address). Participants need referral from court, Department of Transportation, or pre-trial due to Operating While Intoxicated (OWI) charge.
- \$300 fee for assessment; no-show, rescheduling, or cancellation fees may apply.
- In order to register, you need a referral, call for information or for an assessment appointment.

Alcoholics Anonymous

Alcoholics Anonymous is a fellowship of people who come together to solve their drinking problem. It doesn't cost anything to attend A.A. meetings. There are no age or education requirements to participate. Membership is open to anyone who wants to do something about their drinking problem.

Address and Location: 412 Pleasant St, Beloit, WI 53511



Contact Information:

- (608) 364-0520
- Website: <http://www.aa.org/>

Hours of Operation:

Monday	12:00PM-1:00PM, 5:30-6:30 PM
Tuesday	10:30AM-11:30AM, 12-1 PM, 5:30-6:30 PM
Wednesday	12:00PM-1:00PM, 5:30-6:30 PM
Thursday	12:00PM-1:00PM, 5:30-6:30 PM
Friday	10:30AM-11:30AM, 12-1 PM, 5:30-6:30 PM
Saturday	9:00AM-10:00AM, 10:30PM-11:30 PM, 5:30PM-6:30 PM
Sunday	10:30AM-11:30 AM, 7:00PM-8:00 PM

Important Information:

- Some meetings are open to anyone, and some are only open to those with an alcohol issue, so if that is a deciding factor for you going to the meeting check the website for more details.
- Drop ins welcome

Narcotics Anonymous Group – Recovery First, The Red Road House

Narcotics Anonymous is a nonprofit fellowship or society of men and women for whom drugs had become a major problem. We are recovering addicts who meet regularly to help each other stay clean. There are no dues or fees. The only requirement for membership is a desire to stop using.

Address and Location: 402 West Delavan Drive, Janesville, WI, 53546 (Main room)

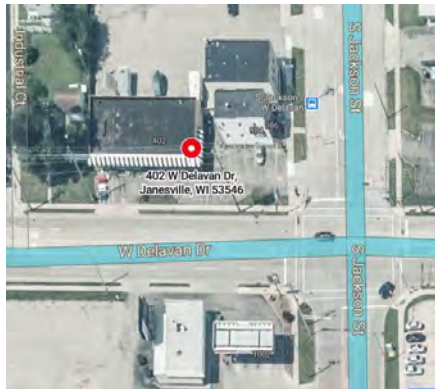

Contact Information:

- (800) 240-0276
- Website: <https://badgerlandna.org/>

Hours of Operation:

Tuesday 12:00PM-1:00PM
Wednesday 7:00PM-8:00PM
Thursday 7:00PM-8:00PM
Saturday 5:00PM-6:00PM (Women's group)

Important Information:

- Sometimes only people in recovery are welcome to the meeting. Check website for more information.
- Drop-in's welcome

Narcotics Anonymous – the Home Group

Narcotics Anonymous is a nonprofit fellowship or society of men and women for whom drugs had become a major problem. They are recovering addicts who meet regularly to help each other stay clean. There are no dues or fees. The only requirement for membership is a desire to stop using.

Address and Location: 212 West Grand Avenue, Beloit, WI, 53511. Park at rear of building (downstairs)



Contact Information:

- (608) 362-4312
- Website: <https://badgerlandna.org/meetings/> (NA webpage)
- Website: <http://www.stpaulsbeloit.org/> (church webpage, location)

Hours of Operation:

Wednesday 7:00PM-8:00PM
Friday 7:00PM-8:00PM
Sunday 6:00PM-7:00PM

Important Information:

- Check webpage to find if meetings are open to people without substance use issues.
- Drop-ins welcome

Additional Resources

- [Beloit Comprehensive Treatment Center](#), 877-649-1267
- [Beloit Health System Counseling Care Center](#), 608-364-5686
- [Clean Slate](#), 833-505-4673
- [MercyHealth Behavioral Health Clinic](#), 608-756-5555
- Micah Project, 608-208-2585
- Ruth's House, 262-210-1330

Social Support Resources

Social support is a very important part of re-entry, and these Rock County resources can be utilized in order to give individuals a sense of support and belonging.

United Way Blackhawk Region

They are the problem solvers, the hand raisers, and the game changers. They go after our community's toughest challenges. They come up with new solutions to old problems. And they work with people from all walks of life to turn those solutions into action. It's not easy, but they don't ever give up. They don't focus on just one issue, or one community. They fight for the health, education and financial stability of every person in every community. United Way works hard to identify every donor and dollar possible to move the needle on tough-to-solve issues, our region's most daunting social ills including poverty, food insecurity, homelessness, family violence and trauma, to name a few.

Address and Location: 205 N. Main Street Suite 101 Janesville WI 53545



Contact Information:

- (608) 757-3040
- (608) 757-3055
- CEO: (608) 314-8422
- Website: <http://www.liveunitedbr.org/>

Hours of Operation:

- Call United Way's 211, a 24/7 helpline to be connected to local health & human services.

Peer/Family Support Group NAMI Rock County

Peer/family Support Group is a free, peer-led support group for any adult who has experienced symptoms of a mental health condition, or has family members with mental health conditions. You will gain insight from hearing the challenges and successes of others, and the groups are led by trained leaders who've been there. Their support groups are unique because they follow a structured model to ensure you and others in the group have an opportunity to be heard and to get what you need. This group will help you with:

- Find strength in sharing experiences
- Not judge anyone's pain
- Forgive ourselves and reject guilt
- Embrace humor as healthy
- Accept that we cannot solve every problem
- Understand that mental health conditions are no one's fault and can be traumatic experiences
- Finding better coping skills

Address and Location: 120 N. Crosby Ave., Suite 12. Janesville Wisconsin Entrance



Contact Information:

- Email: ishanti@namirockcounty.org

Hours of Operation:

- Peer Support Group:
 - 2nd Tuesday of each month 12-1:30 p.m. via Zoom.
 - 4th Wednesday of each month from 6-7:30 p.m. in person
- Family Support Group
 - This group meets on the 3rd Tuesday of each month from 6-7:30 p.m.

Important Information:

- For Zoom registration link or if you have questions, please email ishanti@namirockcounty.org
- You do not need to sign up in advance for in-person meeting
- Free of cost to participants
- Designed for adults (18+) with mental health conditions
- Led by people with mental health conditions
- 90 minutes long and meets weekly, every other week or monthly (varies by location)
- Confidential

Rock County Family Resource Center

Children's Wisconsin offers the Rock County Family Resource Center which provides a nurturing environment where parents and other caregivers can connect with resources, access information, participate in parenting programs and enjoy family activities with their children at no cost.

Topics included:

- *Lessons on early childhood brain development*
- *Strengthen family relationships*
- *Learn what to expect as their children grow*
- *Learn how to communicate with their children*
- *Develop stress management skills*
- *Learn effective discipline techniques*

Address and Location: 32 East Racine Street, Suite 190, Janesville, WI 53545

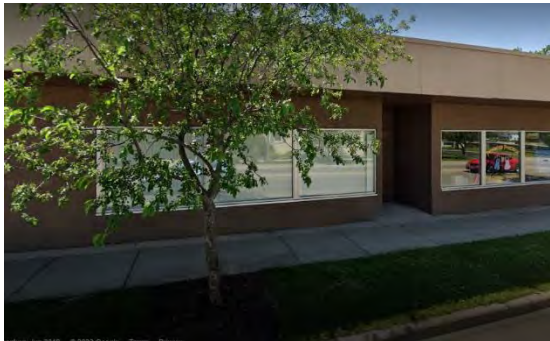

Contact Information:

- 608-314-9006
- Website: <https://childrenswi.org/location-directory/locations/community-services/janesville-office?!city=janesville>

Hours of Operation:

Monday	8:30 AM - 4:00 PM CST
Tuesday	8:30 AM - 4:00 PM CST
Wednesday	8:30 AM - 4:00 PM CST
Thursday	8:30 AM - 4:00 PM CST
Friday	8:30 AM - 4:00 PM CST

Important Information:

- Call to register

Additional Resources:

- [Acts of Kindness](#) (free clothing), 608-728-0841
- [ECHO – Janesville](#) (housing, food, basic needs), 608-754-5333
- [Rock County Veterans Services Office](#), 608-757-5552